

FIRST FLOOR 5021 TECHNOLOGY DRIVE - REFER TO A1.0

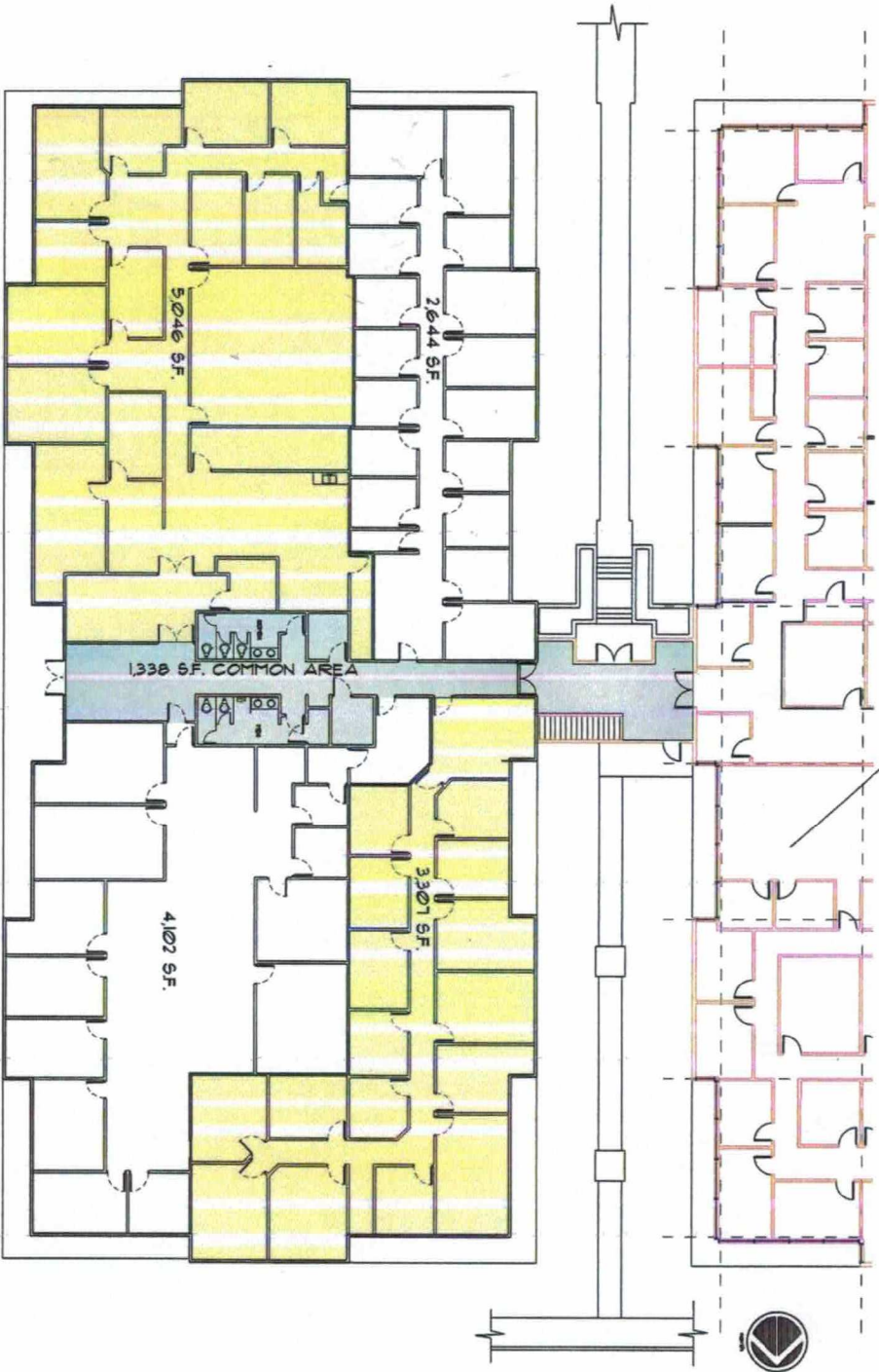

FIRST FLOOR 200 SPARKMAN DRIVE - AS BUILT



**FUOVA**  
**& PARTNERS**  
**ARCHITECTS**

MEMBERS OF THE AMERICAN  
 INSTITUTE OF ARCHITECTS

Architecture

Interior Design

Landscape Architecture

Master Planning

Master Planning

1400 Chert Street, Suite 200  
 Nashville, Alabama 35897  
 Phone: (205) 544-5800  
 Fax: (205) 544-5801  
 www.fuovaarchitects.com

A Facility Survey for  
 Samples Properties  
 at  
**200 SPARKMAN DRIVE**  
 AND  
**5021 TECHNOLOGY DRIVE**

FIRST FLOOR 200 SPARKMAN DRIVE - AS BUILT

PROJECT NO.	14000
DATE	1/14/10
DESIGNED BY	JENNIFER S. SMITH
CHECKED BY	JENNIFER S. SMITH
DATE PLOTTED	1/14/10

NOT TO SCALE  
 ALL DIMENSIONS TO FACE UNLESS NOTED OTHERWISE  
 THIS DRAWING IS THE PROPERTY OF FUOVA & PARTNERS ARCHITECTS  
 NO PART OF THIS DRAWING IS TO BE REPRODUCED OR TRANSMITTED IN ANY FORM OR BY ANY MEANS, ELECTRONIC OR MECHANICAL, WITHOUT THE WRITTEN PERMISSION OF FUOVA & PARTNERS ARCHITECTS



A1.2